



The PALSECURE ON DEMAND™ Solution

When the patient is first admitted, hospital staff create a patient record on the server and then prints out a master barcode label and a patient wristband.



Master barcode is printed on a label printer (M5 printer shown)



PAL Firmwear & Encryption

Patient wristband is printed on a wristband printer and attached to the patient (M1 printer shown)

Just use a scanner with a PAL printer - no other connection or hardware is even needed.

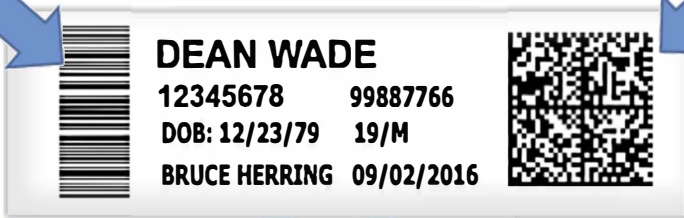

Master barcode now can be scanned anywhere in the hospital to print additional labels and wristbands on demand using other PAL printers. All of the data is encrypted and is contained in the barcode so a connection to the hospital network and servers is not necessary.



Additional patient wristbands can be printed as needed. (M1 printer shown) Small footprint is a big advantage.



Labels can be printed using mobile printers literally anywhere in the facility. Both the M3 and the M4 (shown) printers come with rechargeable batteries. Portable + Productive = Patient Safety



Wristbands or labels can be printed on the M5 printer, a popular model with Nursing Directors and Safety Officers.



Even high volume printers like the M7 printer can reprint the wristbands and labels on demand. One printer = multiple purposes.

YOUR LOCAL AUTHORIZED SOLUTION PROVIDER



**ARMSTRONG SYSTEMS
AND CONSULTING COMPANY**

5101 A. TREMONT AVE.
DAVENPORT, IOWA 52807
(563) 389-9090 FAX: (563) 391-2237
Tellmemore@armstrongsystems.com
www.armstrongsystems.com